



PARENTIUM PREMIUM
Real Estate

PARENTIUM REAL ESTATE

Vukovarska 19, 52440 Poreč

mail: office@parentium-realestate.com

web: www.parentium-realestate.com

info: +385 99 21 46 917 | +385 98 99 46 041

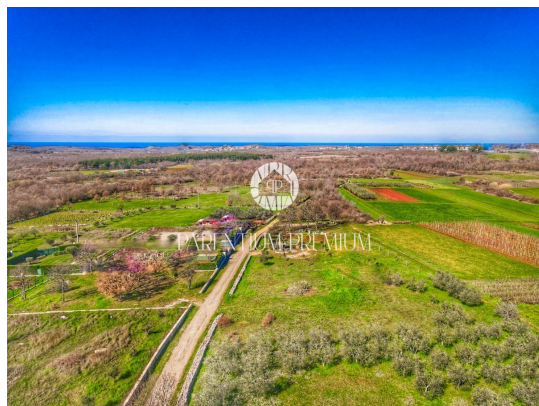
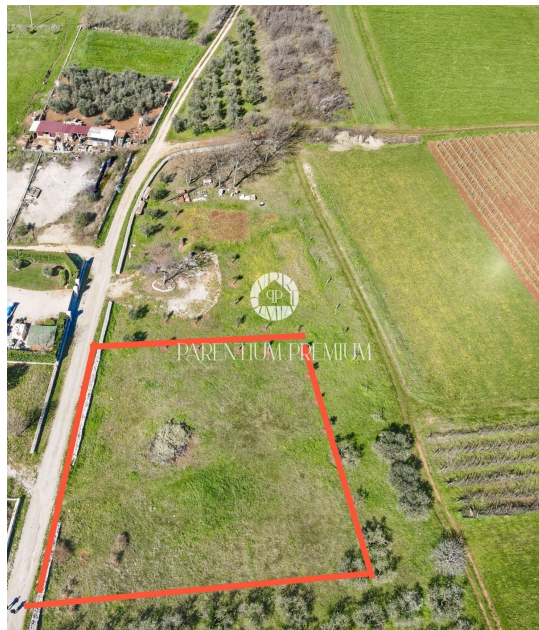

Code :	02082
Location :	Poreč
Building size :	0 m ²
Lot size :	2005 m ²
Distance from center :	7000 m
Distance from sea :	7000 m
Seaview :	Yes

Istria, Poreč area

An exclusive plot of land with a total area of

2005 m² is for sale, on the edge of the construction zone, of which 1090 m² is construction land and 915 m² is agricultural land.

The building plot borders agricultural land on 3 sides, while the other building plots are located behind it, so this plot has an unobstructed and unobstructed panoramic view of the sea.

Electricity and water are located some 30m from the land.

Do not miss this ideal opportunity to build your own home or as an investment for tourist purposes.